

Report Settings Summary

| | |
|-------------------|--|
| Event | Skateboarding in Arboretum Place |
| Total Responses | 94 |
| Total Respondents | 4 |
| Questions | Custom selection (see Table Of Contents) |
| Filter | (none) |
| Pivot | (none) |
| Document Name | Question Responses Only |
| Created on | 2013-11-05 10:10:14 |
| Created by | Edith Galliers |

| | |
|----------------------------|-----------|
| Respondent Info | 3 |
| Negative / Positive | 4 |
| Impact Scale | 5 |
| Further Info | 6 |
| Impact Times | 23 |
| Issue Reduced? | 24 |
| Options Available | 25 |
| Other Behaviours | 26 |
| Other Comments | 36 |

Respondent Info

Question responses: 94 (100.00%)

Respondent Info

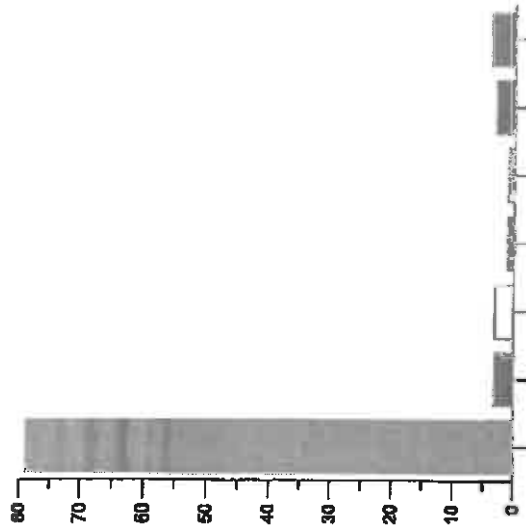

| | % Total | % Answer | Count |
|---|----------------|----------------|-----------|
| <input checked="" type="checkbox"/> A resident of Arboretum Place? | 84.04% | 84.04% | 79 |
| <input checked="" type="checkbox"/> A Barking Learning Centre user? | 3.19% | 3.19% | 3 |
| <input checked="" type="checkbox"/> A Town Hall user? | 3.19% | 3.19% | 3 |
| <input checked="" type="checkbox"/> Someone who uses the area for skating? | 1.06% | 1.06% | 1 |
| <input checked="" type="checkbox"/> A customer of a business in the area? | 1.06% | 1.06% | 1 |
| <input checked="" type="checkbox"/> Working for a business in the area? | 3.19% | 3.19% | 3 |
| <input checked="" type="checkbox"/> Someone who uses the area for another reason? | 4.26% | 4.26% | 4 |
| Total | 100.00% | 100.00% | 94 |

Negative / Positive

Negative / Positive

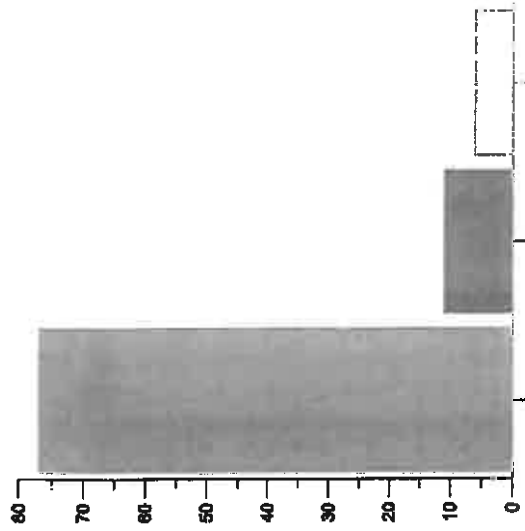

Question responses: 94 (100.00%)

| | % Total | % Answer | Count |
|---|----------------|----------------|-----------|
| <input checked="" type="checkbox"/> Negative | 81.91% | 81.91% | 77 |
| <input checked="" type="checkbox"/> Neither negative nor positive | 11.70% | 11.70% | 11 |
| <input type="checkbox"/> Positive | 6.38% | 6.38% | 6 |
| Total | 100.00% | 100.00% | 94 |

Impact Scale

Question responses: 94 (100.00%)

Impact Scale

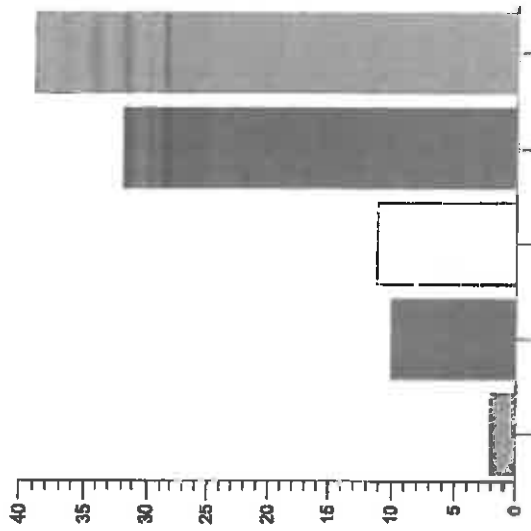

| | % Total | % Answer | Count |
|------------------------|----------------|----------------|-----------|
| 1 - no impact | 2.13% | 2.13% | 2 |
| 2 - very little impact | 10.64% | 10.64% | 10 |
| 3 - some impact | 11.70% | 11.70% | 11 |
| 4 - significant impact | 34.04% | 34.04% | 32 |
| 5 - extreme impact | 41.49% | 41.49% | 39 |
| Total | 100.00% | 100.00% | 94 |

Further Info

Question responses: 68 (72.34%)

Further Info

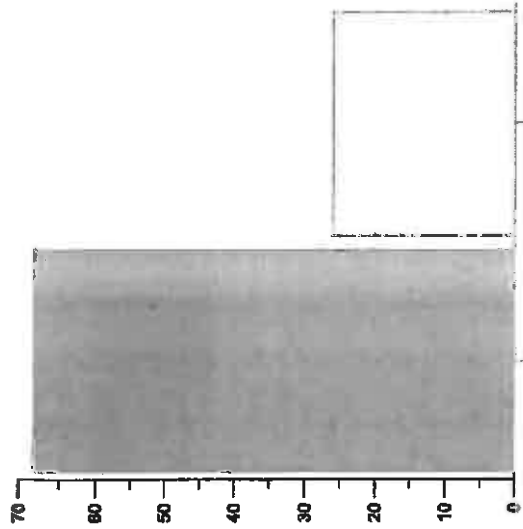

| | % Total | % Answer | Count |
|---|----------------|----------------|-----------|
| <input checked="" type="checkbox"/> [Responses] | 72.34% | 100.00% | 68 |
| <input type="checkbox"/> [No Response] | 27.66% | -- | 26 |
| Total | 100.00% | 100.00% | 94 |

| ID | Consultee | Agent | Answer | Date | Version | Status | Type |
|----|-----------|-------|--|----------------|---------|-----------|------|
| 1 | | | I hear them when passing through the Town Square. The noise doesn't particularly bother me, but it is loud and I can imagine it annoys residents of the flats. | 07/10/13 16:10 | 0.1 | Submitted | web |
| 4 | | | it shows the area is being used by all age groups. There are very little safe areas for these young people to meet up. this area | 08/10/13 14:12 | 0.1 | Submitted | web |

| ID | Consultee | Agent | Answer | Date | Version | Status | Type |
|----|-----------|-------|--|----------------|---------|-----------|------|
| | | | not only has cctv but a variety of people walking past so to deter attacks, most skate parks are out the way and many young people are attacked in gangs and robbed. | | | | |
| 5 | | | It feels unsafe to have skateboarders coming towards you at speed. They leave loads litter where they have. Snacks they do not leave the area while it's light and at 9.30pm it's dark and it feels very uncomfortable | 08/10/13 14:15 | 0.1 | Submitted | web |
| 8 | | | regularly affected by skateboarders - they DO NOT have any care for pedestrians. It is a pavement for walking NOT skateboarding | 08/10/13 19:04 | 0.1 | Submitted | web |
| 10 | | | The noise effect created does not allow us to sleep and it's having impact on my health. | 09/10/13 18:15 | 0.1 | Submitted | web |
| 11 | | | It's been too disturbing in evenings and at night while sleeping around 10pm as well | 09/10/13 18:38 | 0.1 | Submitted | web |
| 12 | | | It is noisy in the evenings and unsafe for other pedestrians and the skateboard users. They should play in a safe dedicated environment. | 09/10/13 19:18 | 0.1 | Submitted | web |
| 13 | | | It's promoting crowd building of young teens who generate lot of noise, litter the place, pose danger to residents and kids due to their speedy skateboarding. Many a times they also trespass building and | 09/10/13 19:26 | 0.1 | Submitted | web |

| ID | Consultee | Agent | Answer | Date | Version | Status | Type |
|----|---|-------|---|----------------|---------|-----------|------|
| 14 |  | | engage in wrongful activities. This is a residential area and people here should be allowed to leave in a peaceful and serene environment. Irritating noise and thinking of leaving this place because of this nuisance. There are many playing areas for grown-up kids and college students. Making fun and noise in front of well equipped residential area and Library must severely condemned | 09/10/13 21:20 | 0.1 | Submitted | web |
| 16 | | | Noise issue. Also i am worried about the safety as skating at high speeds can cause injury children and elderly people living in Arboretum | 09/10/13 21:51 | 0.1 | Submitted | web |
| 17 | | | People scream, abuse and do skating at odd hours and even as late as midnight. It is very disturbing for us and our house is just opposite where it all happens. | 09/10/13 22:35 | 0.1 | Submitted | web |
| 18 | | | The noise made by both the skateboarders and the skateboard while doing stunts are extremely disturbing. It echoes as the area is surrounded by tall buildings in 3 directions. The noise sometimes continue till late in the night and it feels like a gang culture growing up in the community, which make us feel unsafe to go it that direction in the evenings and nights. Me and my wife have even changed our evening walk route because we are now afraid of the number and attitude of skateboarders in this area. | 10/10/13 05:45 | 0.1 | Submitted | web |

| ID | Consultee | Agent | Answer | Date | Version | Status | Type |
|----|-----------|-------|---|----------------|---------|-----------|------|
| 19 | | | <p>Earlier this week these guys were singing rap at the top of their voice after 10:30 which was extremely disturbing. There is lots more that I could write now.</p> <p>It is very noisy, the people coming for skateboarding are not just kids but grown up adults. They litter after they leave every day, have even seen one of the groups fighting with other hitting them with the skateboards. It sometimes goes on till midnight, and I have to close the windows to keep the noise off. It is all very painful and disturbing.</p> | 10/10/13 06:40 | 0.1 | Submitted | web |
| 21 | | | <p>It's becoming more and more noisy. People stopped from taking a stroll in the area. Some people are scary too. It almost feels like they are going to bump into people. The area is full of food and liqueur left overs and it stinks very badly.</p> | 10/10/13 06:59 | 0.1 | Submitted | web |
| 22 | | | <p>Pedestrians are scared to move around in this area because of the skateboarders. There is a large population of small kids in the age group 1 to 5 that uses the same area and they can be injured with the antics of the skateboarders. Also the skateboarders make the place very dirty, they leave behind all sorts of litter like cans and carry bags etc. When the council made the area not accessible by covering it then the skateboarders gathered in front of</p> | 10/10/13 07:18 | 0.1 | Submitted | web |

| ID | Consultee | Agent | Answer | Date | Version | Status | Type |
|----|-----------|-------|--|----------------|---------|-----------|------|
| 23 | | | <p>Ropeworks building's reception area causing disruption to all.</p> <p>1) They come skating fast heading straight at my 2 year old and then move away laughing after scaring me and the child 2) My Husband was getting back from work at 6:30 PM, They came very near and screamed at him</p> | 10/10/13 07:49 | 0.1 | Submitted | web |
| 24 | | | <p>Very noisy even in the late night , Cannot take my children (infant) out for walk because of the fear of the skaters run over them . once they were about to hit me . Skaters damaged the mosaic flooring. Skaters make the surroundings dirty leaving food waste , empty food boxes , drink bottles , cigarette buds etc , on the floor.</p> | 10/10/13 08:31 | 0.1 | Submitted | web |
| 26 | | | <p>Enormous noise created which is disturbing</p> | 10/10/13 09:10 | 0.1 | Submitted | web |
| 27 | | | <p>1. The skateboarders are always in groups of 10-15 creating nuisance by screaming and banging the skateboards by trying to jump over it. 2. The area where they do this is completely enclosed and creates a lot of echo. Only place where that sound goes is in the flats facing the area. 3. They make the area dirty. They keep eating and drinking there and throw the rubbish in the open when they leave. 4. Friday and Saturday nights are especially worst because different groups come after drinking (I can say this by the way they</p> | 10/10/13 08:49 | 0.1 | Submitted | web |

| ID | Consultee | Agent | Answer | Date | Version | Status | Type |
|----|-----------|-------|---|----------------|---------|-----------|------|
| | | | scream and shout) 5. If you come and see for yourself they are very careless and always try to attend speed while doing skating. If somebody is not careful they may easily get hurt. | | | | |
| 30 | | | Its very noisy, disturbing and annoying to the residents | 10/10/13 11:00 | 0.1 | Submitted | web |
| 31 | | | 1. Noise pollution to the residents which is extending till mid night... 2. Not safe for the people walking down the corridors... | 10/10/13 12:41 | 0.1 | Submitted | web |
| 32 | | | The group of skaters many times have wondered into the Lemonade Building where I live and have caused damage to the lights, lifts, and communal areas. I have myself have had to confront them and ask them to leave the premises - they are very loud, and are extremely aggressive to any resident who approaches them. This has meant that all the residence have had to pay extra towards their service charge to hire a security guard through the night hours. During the summer all we can hear until the late hours of the day (sometimes until 11pm) is the noise from their skate boards. | 10/10/13 12:47 | 0.1 | Submitted | web |
| 34 | | | The area is all changed since this skating has started, no body goes through the paths where gangs are doing the skating. | 10/10/13 13:11 | 0.1 | Submitted | web |

| ID | Consultee | Agent | Answer | Date | Version | Status | Type |
|----|-----------|-------|---|----------------|---------|-----------|------|
| 35 | | | The noise is unbearable and lasts until very late hours of the day. Cannot open windows for that reason. | 10/10/13 13:37 | 0.1 | Submitted | web |
| 38 | | | because of the skateboarders we have stopped using that walk way altogether for safety reasons. And they just portray a very antisocial image by sitting in large groups smoking and drinking. | 10/10/13 17:50 | 0.1 | Submitted | web |
| 39 | | | Skateboarding is a recreational activity that is popular with teenagers. It's a medium via which friends can spend time with each other, a fun activity for the skaters and also keeps them fit. I used to be a skater in my youth (the 2000s) and I can honestly say that myself and all my friends always respected members of the public. We knew that when we were not in the skatepark, those areas were not playgrounds and we were secondary priority for right of way. We always stopped to let people past safely. Then again, that was only one town and I can't speak for the nation. There will always be exceptions, and of course if the skaters are worrying and endangering the public as they try and get by them, then that is unacceptable. For this reason, I approve of your idea of monitoring. Watch them in their natural habitat, try and walk through! See how they react. On the subject of noise disturbance, I understand that skateboards do cause a lot of noise. However, I think it would be wrong to make a new, targeted | 10/10/13 19:07 | 0.1 | Submitted | web |

| ID | Consultee | Agent | Answer | Date | Version | Status | Type |
|----|-----------|-------|---|----------------|---------|-----------|------|
| | | | <p>bylaw just for this particular group of kids when you could just enforce the already existing laws in the the Noise Act of 1998, which prohibits noise at 'night' and defines night as 11pm-7am. To conclude, I think jumping to an outright ban of these kids would be an unwise choice. They should be given a chance to stick to restrictions first. Monitor them yourselves and see how they are really affecting the public. I'm worried that people filling out this survey will be prejudiced towards the skaters solely for who they are, just like you'd see judgement of other groups of society. They might all be a callous menace, they might all be really considerate. Only by monitoring them can the council find out, not by a general questionnaire. Looking forward to the decision and the reasons behind it.</p> | | | | |
| 41 | | | <p>Kids skateboarding in the area usually seem decent people, also try to avoid disturbing people passing by. However, noise should be avoided at night.</p> | 10/10/13 19:15 | 0.1 | Submitted | web |
| 42 | | | <p>It is not just about the skateboarding. Its what the kids do when they get together. Smoking, drinking and trashing the place with the filth they leave behind is a total turn off. It used to be a common alley-way. Now its an avoided part of the Arboretum place. There were also instances where the kids purposefully ran through by-standing groups of parents and kids, teasing or</p> | 10/10/13 20:07 | 0.1 | Submitted | web |

| ID | Consultee | Agent | Answer | Date | Version | Status | Type |
|----|-----------|-------|---|----------------|---------|-----------|------|
| 43 | | | <p>scaring ladies with kids. They may not be anti-social on the outset, but they certainly are not a good example.</p> <p>Children are scared to play in the area and as a parent I don't want her to play there or socialise when they can get hurt by people running into them very easily. They leave lots of garbage behind and have seen them doing inappropriate things behind ladies walking by.. I have been considering moving away from this area now</p> | 10/10/13 20:09 | 0.1 | Submitted | web |
| 44 | | | <p>Skating brings vibrancy to the location. But people who are skating around Arboretum are proving to be trouble. Thrice I have seen guys calling some random numbers in door entry dial pad and swearing "F*** You", "M*****(a resident's young daughter) I love you" and "M***** F*****". If these skating kids behave themselves properly, there is no reason why we hate them. Skating is a beautiful skill.</p> | 10/10/13 20:53 | 0.1 | Submitted | web |
| 45 | | | <p>1. Walking doesn't feel safe in arboretum place because skate boarders smoke, rush fast into pedestrians. 2. They occupy the area completely make noise till late 3. They throw rubbish and make the place dirty 4. Mums n kids no longer like to walk in this place in evenings To make arboretum place safer and cleaner skate boarding must be banned, the young chaps can go to a different place but the whole population of</p> | 10/10/13 21:02 | 0.1 | Submitted | web |

| ID | Consultee | Agent | Answer | Date | Version | Status | Type |
|----|-----------|-------|---|----------------|---------|-----------|------|
| 46 | | | arboretum place can't go find a new place to walk in the evenings. These lads used to skateboard in Arboretum Place whole summer up to late night hours like 1am - occasionally they were shouting and fighting with each other. I have approached them few and they kept promising that they will not stay there late but they failed to keep up to their promises. | 10/10/13 21:36 | 0.1 | Submitted | web |
| 48 | | | Besides de noise, it is common to see situations that may cause injuries to pedestrians near the skaters, as the skaters don't look all the time to the surroundings and it is also common to see the skateboard going out of control of the owner, wich may cause injuries to pedestrians or damage to the building itself. | 11/10/13 10:30 | 0.1 | Submitted | web |
| 49 | | | The noise is so bad. Also couldn't walk with kids . | 11/10/13 11:05 | 0.1 | Submitted | web |
| 50 | | | Skateboarding in a public area is a safety hazard and lots many times skateboarders have been seen performing stunts which could injure kids playing around. | 11/10/13 12:59 | 0.1 | Submitted | web |
| 51 | | | Small childrens will get hurt. | 11/10/13 13:08 | 0.1 | Submitted | web |
| 53 | | | Skating is really loud and teenagers tend to leave their rubbish in the Arboretum Area. | 11/10/13 14:50 | 0.1 | Submitted | web |

| ID | Consultee | Agent | Answer | Date | Version | Status | Type |
|----|-----------|-------|--|----------------|---------|-----------|------|
| 54 | | | The teenagers using skateboards can accidently injure young children ageing between 2 - 10 who ride small scooters or bicycles. | 11/10/13 15:33 | 0.1 | Submitted | web |
| 55 | | | the noise even with the windows closed is unbearable, and the danger when one walks through the square, with those guys a high speed on their skates, and they sometimes stay until very late skating | 11/10/13 15:49 | 0.1 | Submitted | web |
| 56 | | | The loud banging noise of the skateboarding. The skateboarding area is a busy pedestrian pathway to the library. | 11/10/13 17:14 | 0.1 | Submitted | web |
| 57 | | | They indulge in Smoking and Alcohol drinking activities which makes the resident uneasy and also cause nuisance for the people taking walk around vicinity | 11/10/13 17:16 | 0.1 | Submitted | web |
| 58 | | | As pedestrian, with staker crowd around, feel worried and concerned while passing by as the probability of getting hurt is high. Kids get scared to pass by and cannot move around for playing. . | 11/10/13 18:04 | 0.1 | Submitted | web |
| 60 | | | Arboretum place is used for skateboarding not only by local residents, but also by people from elsewhere. This leads to reckless teenagers and young people skateboarding even in the tube stations and all along the road to Arboretum place. This almost constitutes traffic on the pedestrian streets, with dangerous swerves and | 12/10/13 09:44 | 0.1 | Submitted | web |

| ID | Consultee | Agent | Answer | Date | Version | Status | Type |
|----|-----------|-------|---|----------------|---------|-----------|------|
| 61 | | | <p>near-misses, they do not regret the effect it has on pedestrians and even seem to enjoy it. Also a lot of these young people indulge in foul language and try to intimidate pedestrians.</p> <p>Strangers, including adults, are using skateboarding as a pretext to enter the area and cause problems.</p> | 12/10/13 11:06 | 0.1 | Submitted | web |
| 62 | | | <p>I live in Ropeworks Building. I am not against anybody skating however these youngsters for their own share of fun are troubling close to 400 families living here and also for people who passby. There are multiple issues I could see.... - Bad precedent : if these people wanted some place to have fun they could have taken council permission first and then used it however they did the opposite. - Dangerous - I have a 4 month old baby and I use pram, there has been couple of occasion I could have got hurt. Lot of families in Arboretum have small babies; they dont feel safe when they enter Arboretum.... these kids ride like mad and it could lead to possible accident. - Library - I have tried sitting in the library in the evening and study, you just cant study there... acute sound pollution - Residents gets disturbed- most of the family facing the arboretum find it too difficult to sleep and spend a peaceful evening after their long hard work day, its too noisy and very disturbing. It seems that council is</p> | 12/10/13 11:58 | 0.1 | Submitted | web |

| ID | Consultee | Agent | Answer | Date | Version | Status | Type |
|----|-----------|-------|--|----------------|---------|-----------|------|
| 63 | | | <p>taking too too liberal view about this; we need to be democratic however we should not fix things when things come become too ugly and sour. The kind of reputation Arboretum place had is losing because of this small thing. Solution : In the whole lot there would be kids who would be serious about this sports - council should provide them a separate place where they can practise and invest their valuable time in their hobby and who knows their passion.</p> <p>Evenings are horrible, especially walking with my family & young kids. The people using skateboards are not considerate and I have to walk away from them, they may not have intention to hurt but with the speeds you never know.</p> | 12/10/13 13:19 | 0.1 | Submitted | web |
| 64 | | | <p>It is blighting the area with music being played from portable music players, loud banging and intimidatingly large groups. The noise often goes on well into the night.</p> | 12/10/13 15:21 | 0.1 | Submitted | web |
| 66 | | | <p>Skateboarders cause lot of noise and many times during middle of night</p> | 12/10/13 17:02 | 0.1 | Submitted | web |
| 67 | | | <p>last year we had kids entering the building and messing with the fire extinguisher..not sure if these were the same kids who were skate boarding or otherwise..but the kids caused lot of problems last year in the public corridor</p> | 12/10/13 18:29 | 0.1 | Submitted | web |

| ID | Consultee | Agent | Answer | Date | Version | Status | Type |
|----|-----------|-------|--|----------------|---------|-----------|------|
| 68 | | | Skateboarders often skate late into the night, and the noises have been very annoying | 12/10/13 19:10 | 0.1 | Submitted | web |
| 69 | | | Skateboarding is harmful and distressing for the public. Especially for people who reside in bath house or lemonade building and most of all cutmore ropeworks. Residents are not able to leave the building peacefully without any obstructions because of the skateboarding. | 12/10/13 21:03 | 0.1 | Submitted | web |
| 70 | | | Noise level is too high | 12/10/13 21:16 | 0.1 | Submitted | web |
| 71 | | | The people skateboarding not only produce loud noise and scream, but also make the residential area less safe to live in. | 12/10/13 22:16 | 0.1 | Submitted | web |
| 72 | | | Shouldn't be after certain time at night | 13/10/13 07:43 | 0.1 | Submitted | web |
| 73 | | | I've had kids almost run into me when skating outside. It is noisy (not so much the kids themselves but the skating). | 13/10/13 09:09 | 0.1 | Submitted | web |
| 75 | | | The teenagers doing skateboarding there litter the area, disturb the residents. | 13/10/13 14:35 | 0.1 | Submitted | web |
| 77 | | | noise till very late, antisocial behavior, danger for children playing in the square and for pedestrian | 16/10/13 12:46 | 0.1 | Submitted | web |
| 78 | | | At times one can hear the skateboarders outside our office space which does have an impact on our normal office working | 17/10/13 13:52 | 0.1 | Submitted | web |

| ID | Consultee | Agent | Answer | Date | Version | Status | Type |
|----|-----------|-------|--|----------------|---------|-----------|------|
| 80 | | | <p>this is a residential area not a playground. the noise that the skateboarders make is extremely annoying and disturbing. often they skate in front of the main entrance to the building and we don't consider this safe for us let alone our children. In addition, there's a lot of rubbish left after they leave. we would like this activity to be banned so that we can feel peaceful and safe at our own home.</p> | 17/10/13 21:19 | 0.1 | Submitted | web |
| 83 | | | <p>encourages people to stay active. especially the young.</p> | 18/10/13 12:05 | 0.1 | Submitted | web |
| 84 | | | <p>extremely loud skateboards that crash against the marble tiled floor. They also shout and are extremely intimidating in large crowds. They hang around until the early hours.</p> | 18/10/13 23:48 | 0.1 | Submitted | web |
| 85 | | | <p>This has nothing but negative impact on the area these people have no respect for others. I have witnessed harassment from them and would like them banned ASAP. if there only argument is that they fell safe boarding here then they should consider boarding outside there own abodes then annoy there own parents.</p> | 21/10/13 13:18 | 0.1 | Submitted | web |
| 87 | | | <p>the noise from skateboard use is very unpleasant and annoying.</p> | 24/10/13 13:17 | 0.1 | Submitted | web |
| 88 | | | <p>There is lots of noise around the skateboarding area and it also causes</p> | 26/10/13 09:32 | 0.1 | Submitted | web |

| ID | Consultee | Agent | Answer | Date | Version | Status | Type |
|----|-----------|-------|---|----------------|---------|-----------|------|
| 89 | | | <p>nuisance to kids and parents who gather at those areas. Especially it is not safe for kids as I usually see kids playing around those areas and now due to the skateboarding guys, the kids stay away from those places. It is not safe for kids to play around those areas and even for people who pass by. It is in fact very close to all three huge apartments and is regularly used by people..</p> <p>Those young people don't respect the people passing through the area. One time I used to pass through with my wife and new born baby and one of those skateboarding guys pushed his skate in front of my wife which makes me really angry.</p> | 26/10/13 19:15 | 0.1 | Submitted | web |
| 90 | | | <p>Very intimidating, feel sorry for the people living there, the noise is tremendous</p> | 28/10/13 13:19 | 0.1 | Submitted | web |
| 91 | | | <p>The noise at night can be a problem but I dont have a problem during the day they are not rude or destructive.</p> | 29/10/13 18:14 | 0.1 | Submitted | web |
| 94 | | | <p>noise issue - at times they could be very noisy while shouting and laughing during their activity. safety issue - foot path shall serve its purpose - pedestrian, at time most of us (pedestrians some are children and even infant in buggy) need to re-route to avoid collision, they can argue that they are careful, but safety shall always comes first.</p> | 03/11/13 17:27 | 0.1 | Submitted | web |

Further Info

| ID | Consultee | Agent | Answer | Date | Version | Status | Type |
|----|-----------|-------|--|------|---------|--------|------|
| | | | <p>hygiene issue - food waste were lying around after their activity where bins are provided not further than 200 yards, this simply shown their behavior towards the community.</p> | | | | |

Impact Times

Question responses: 93 (98.94%)

Impact Times

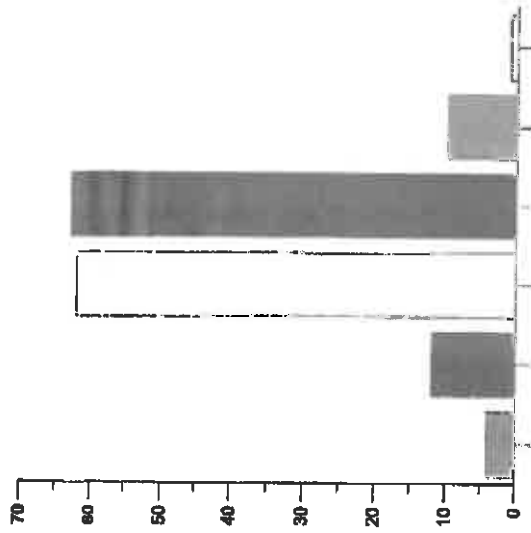

| | % Total | % Answer | Frequency | Count |
|----------------|----------------|----------------|-----------|------------|
| 8am - Midday | 2.63% | 2.65% | 4.26% | 4 |
| Midday - 4pm | 7.89% | 7.95% | 12.77% | 12 |
| 4pm - 8pm | 40.79% | 41.06% | 65.96% | 62 |
| 8pm - Midnight | 41.45% | 41.72% | 67.02% | 63 |
| Not applicable | 6.58% | 6.62% | 10.64% | 10 |
| [No Response] | 0.68% | -- | 1.06% | 1 |
| Total | 100.00% | 100.00% | -- | 152 |

Issue Reduced?

Issue Reduced?

Question responses: 93 (98.94%)

Issue Reduced?

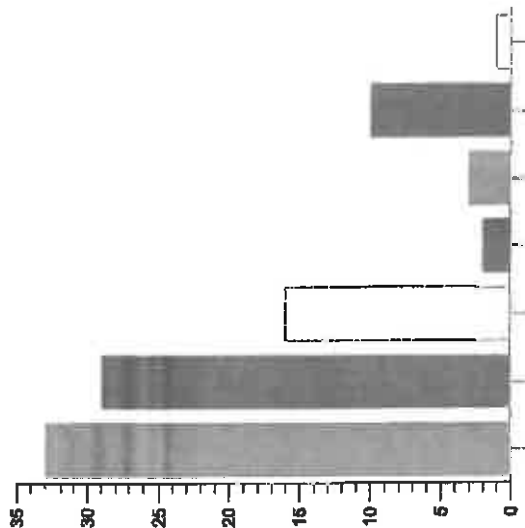

| | % Total | % Answer | Count |
|-----------------------------|----------------|----------------|-----------|
| 1 - no improvement | 35.11% | 35.48% | 33 |
| 2 - very little improvement | 30.85% | 31.18% | 29 |
| 3 - some improvement | 17.02% | 17.20% | 16 |
| 4 - significant improvement | 2.13% | 2.15% | 2 |
| 5 - extreme improvement | 3.19% | 3.23% | 3 |
| Not applicable | 10.64% | 10.75% | 10 |
| [No Response] | 1.06% | -- | 1 |
| Total | 100.00% | 100.00% | 94 |

Options Available

Question responses: 94 (100.00%)

Options Available

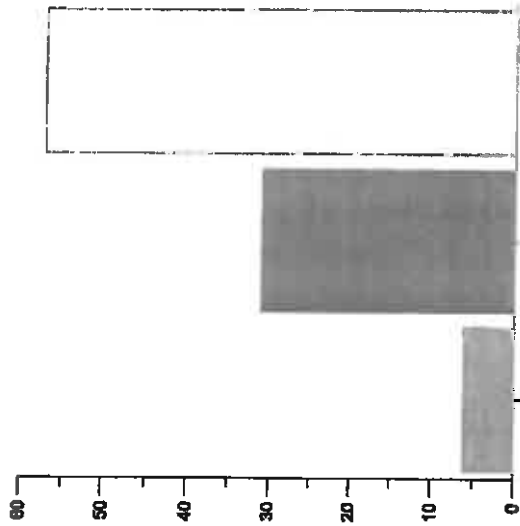

| | % Total | % Answer | Count |
|---|----------------|----------------|-----------|
| <input type="checkbox"/> Let the skateboards skate at this location without any restrictions? | 6.38% | 6.38% | 6 |
| <input type="checkbox"/> Continue to manage skateboarding in the area and make sure it is quiet in the evenings? | 32.98% | 32.98% | 31 |
| <input type="checkbox"/> Ban the use of skateboards, scooters, roller skates or other self-propelled toys in this location? | 60.64% | 60.64% | 57 |
| Total | 100.00% | 100.00% | 94 |

Other Behaviours

Question responses: 38 (40.43%)

Other Behaviours

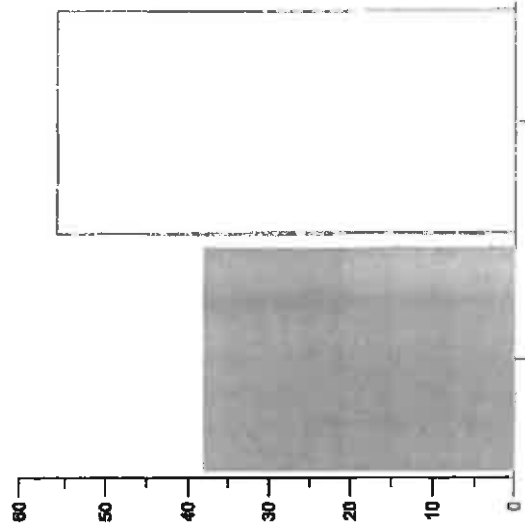

| | % Total | % Answer | Count |
|---|----------------|----------------|-----------|
| <input checked="" type="checkbox"/> [Responses] | 40.43% | 100.00% | 38 |
| <input type="checkbox"/> [No Response] | 59.57% | -- | 56 |
| Total | 100.00% | 100.00% | 94 |

| ID | Consultee | Agent | Answer | Date | Version | Status | Type |
|----|-----------|-------|---|----------------|---------|-----------|------|
| 1 | | | Occasionally see street drinkers, but very rarely and it doesn't particularly bother me. | 07/10/13 16:10 | 0.1 | Submitted | web |
| 4 | | | yes, unattended toddlers that are left with other primary aged children while parents are in the council buildings. | 08/10/13 14:12 | 0.1 | Submitted | web |

| ID | Consultee | Agent | Answer | Date | Version | Status | Type |
|----|-----------|-------|--|----------------|---------|-----------|------|
| 10 | | | We have a black homeless male staying in the property who often break-in the building. This has been occurring since last year or so and we have on numerous time informed police about it. Police says it's council's responsibility. We have CCTV evidence of this guy breaking into property. Please help. | 09/10/13 18:15 | 0.1 | Submitted | web |
| 12 | | | Some youths also enter the surrounding buildings and cause damage to property. Other kids who kick footballs at the buildings also cause damage to windows and tiling. | 09/10/13 19:18 | 0.1 | Submitted | web |
| 16 | | | People shout at night. Early morning, the cleaning and delivery vehicles are creating more noise to the location | 09/10/13 21:51 | 0.1 | Submitted | web |
| 17 | | | People drink at the seating around the trees often on weekends. They create a lot of noise that time. They leave rubbish behind. | 09/10/13 22:35 | 0.1 | Submitted | web |
| 18 | | | There is a homeless guy which always try to break in to Bath house. After multiple complains by the building residents, the police finally nabbed him after he broke the entrance gate of the house and entered in. But they left him with a warning. He attempted to break into the apartment again and the security tapes are now submitted. We have not no update about it so far and sometimes it feels insecure. Also wanted to highlight the sound made by the | 10/10/13 05:45 | 0.1 | Submitted | web |

| ID | Consultee | Agent | Answer | Date | Version | Status | Type |
|----|-----------|-------|---|----------------|---------|-----------|------|
| 19 | | | <p>cleaning machines so early in the morning. Would appreciate if it was done a bit later in the morning allowing the residents to complete their sleep.</p> <p>No</p> | 10/10/13 06:40 | 0.1 | Submitted | web |
| 21 | | | <p>There is a homeless black guy trespassing into our apartment building. He eats, drinks and even smokes drugs in the apartment. He throws up on the elevator doors, on the walls and it smells a lot. He looks very scary and kids are frightened by his appearance. He even threatens not to come near him pointing towards his back indicating that he might have a dagger or something. This has been reported numerous time to the police. They warned him too but he still manages to sneak into the building. In the last one week he broke the main door of the apartment building too. This was recorded in the CCTV cameras as well. However the action taken by police or the building management is very negligible. This is turning out to be threat to the people living in Bath House building. The police have told to inform the council about this and it will be effectively taken care of. This problem has been there for over an year. Please do something. Thanks</p> | 10/10/13 06:59 | 0.1 | Submitted | web |
| 24 | | | <p>Very noisy even in the late night , Skaters damaged the mosaic flooring, Skaters make the surroundings dirty leaving food</p> | 10/10/13 08:31 | 0.1 | Submitted | web |

| ID | Consultee | Agent | Answer | Date | Version | Status | Type |
|----|-----------|-------|---|----------------|---------|-----------|------|
| 26 | | | waste , empty food boxes , drink bottles , cigarette buds etc , on the floor. A black guy forces himself into bath house and does damage to property and threatens people who try to evict him. When consulted police, we were told it is a council issue. Would be grateful if the council attends this problem | 10/10/13 09:10 | 0.1 | Submitted | web |
| 29 | | | No | 10/10/13 10:31 | 0.1 | Submitted | web |
| 32 | | | loud, rude, violent skaters causing damage to the building. Because of no patrols we have now homeless people sleeping in our buildings communal areas, smoking, urinating inside the building. Our contribution toward council tax should enable the council to better manage this area where a great number of families and professional people live. The lack of patrols and control in this area will unfortunately damage Barking's reputation of wanting to become a gateway for professional people who live in greater london but work within it. | 10/10/13 12:47 | 0.1 | Submitted | web |
| 35 | | | People using that area as a drinking point. It is very disturbing to witness drunk individuals or groups of people making the place look like a garbage. | 10/10/13 13:37 | 0.1 | Submitted | web |
| 39 | | | Smoking. | 10/10/13 14:08 | 0.1 | Submitted | web |

| ID | Consultee | Agent | Answer | Date | Version | Status | Type |
|----|-----------|-------|--|----------------|---------|-----------|------|
| 40 | | | No. | 10/10/13 19:11 | 0.1 | Submitted | web |
| 41 | | | Some people, on random week days, stay in the area after heavy drinking for a while before reaching home, being extremely loud. Sometimes they stay for hours. | 10/10/13 19:15 | 0.1 | Submitted | web |
| 42 | | | There were also instances where the kids purposefully ran through by-standing groups of parents and kids, teasing or scaring ladies with kids. | 10/10/13 20:07 | 0.1 | Submitted | web |
| 43 | | | People skating at the entrance, and can easily run into anyone. I feel myself scared and forget about my family, my daughter doesn't play there anymore | 10/10/13 20:09 | 0.1 | Submitted | web |
| 44 | | | Controlling Kids behaviour is very important. We allow them to skate in a safe place, but they should behave properly to keep it. | 10/10/13 20:53 | 0.1 | Submitted | web |
| 54 | | | A month back or so, i saw a big group of boys and girls have a deadly fight near the clock house. It even went to the extreme that one boy took his skateboard and hit hard on other boy's head and he started bleeding. And in fraction of seconds they all vanished. It is very difficult to reside in such environment. | 11/10/13 15:33 | 0.1 | Submitted | web |
| 56 | | | Playing football in the Arboretum should be banned. It's not a common activity yet but I've seen it a few times. | 11/10/13 17:14 | 0.1 | Submitted | web |

| ID | Consultee | Agent | Answer | Date | Version | Status | Type |
|----|-----------|-------|--|----------------|---------|-----------|------|
| 57 | | | No comments | 11/10/13 17:16 | 0.1 | Submitted | web |
| 60 | | | As mentioned, a lot of the skate boarders are young people who indulge in noisy behaviour and the use of foul language, which is inappropriate for the family environment at Arboretum Place. Also, the area is slowly turning into a congregation for young people, most of who are just relaxing. But there are several of these people who indulge in smoking and drinking in the colonnades surrounding Arboretum place. It looks to be only a matter of time before this develops into an area for more unsocial activities which could include the use of drugs. | 12/10/13 09:44 | 0.1 | Submitted | web |
| 62 | | | - Smoking and creating dirt- Most of the kids are under age, they smoke and drink over here in big group, also they are spoiling the whole floor.... Not sure but how can such small children smoke and take liquor; when they are done with smoking they make the whole place filthy. This looks like a soft gang culture. We need to educate them, talk to their families and try and bring them to right track. | 12/10/13 11:58 | 0.1 | Submitted | web |
| 63 | | | I absolutely want this to be banned in the evenings. | 12/10/13 13:19 | 0.1 | Submitted | web |
| 64 | | | Anti social behaviour of people getting drunk on the benches and arguing. | 12/10/13 15:21 | 0.1 | Submitted | web |

| ID | Consultee | Agent | Answer | Date | Version | Status | Type |
|----|-----------|-------|---|----------------|---------|-----------|------|
| 69 | | | I havent experienced any nonsense behaviour from the youngsters. Just the noise levels and skateboarding all over the place is distressing. Youngsters need to be considerate about the public around them. I would be happy if there were no skateboarding after 8pm. | 12/10/13 21:03 | 0.1 | Submitted | web |
| 71 | | | Many trespassers around the area. | 12/10/13 22:16 | 0.1 | Submitted | web |
| 76 | | | Large groups of youth skateboarding, and occasionally misbehaving or inappropriate behaviour (showing off to others), makes me scared to take my child outside when they are outside. They sit, skate near flat entrances, many times skate fast into the area where children are playing. They mostly have fun and dont care about others, including small children. They also leave loads of trash behind | 15/10/13 09:12 | 0.1 | Submitted | web |
| 77 | | | they run very fast on their skateboards, wich is a danger for everyone, fighting between them, | 16/10/13 12:46 | 0.1 | Submitted | web |
| 83 | | | I | 18/10/13 12:05 | 0.1 | Submitted | web |
| 85 | | | The deliveries to the Tescos store which don't seem to be regulated, there are lorries turning up as early as 04.30 then trollies being dragged along the pavement at all hours surely there must be a local section 61 in place which will allow tenants to sleep a least throw the core hours.. | 21/10/13 13:18 | 0.1 | Submitted | web |

| ID | Consultee | Agent | Answer | Date | Version | Status | Type |
|----|-----------|-------|--|----------------|---------|-----------|------|
| 87 | | | skateboards are the main issue at the moment | 24/10/13 13:17 | 0.1 | Submitted | web |
| 88 | | | Skateboards and roller skates seems quite dangerous especially in a locality where there are numerous families with kids around. People normally stay away from that area due to these issues which seem to affect our freedom. | 26/10/13 09:32 | 0.1 | Submitted | web |
| 90 | | | Yes there are. One night I walking past the relish cafe, two dozens youths in the cafe chanting on their feet, was very intimidating and disturbing. Couldn't understanding what their were saying. | 28/10/13 13:19 | 0.1 | Submitted | web |
| 93 | | | As a resident who lives in Arboretum Place and whose flat over-looks the area, I have yet to see a skateboard hit or cause an injury to an individual. On the one occasion that I have seen a skateboarder go too near a pedestrian, they have apologised profusely. This is in complete contrast to the cyclists who race through the area with complete disregard for anyone. The younger children who play in the area are a much greater danger than the skateboarders (the skateboarders are happy for the younger children to play near them or have a go on their skateboards). I have lost count of the number of times that I have nearly been knocked over and had to come to a sudden halt because of a young child who does not have control | 02/11/13 22:31 | 0.1 | Submitted | web |

| ID | Consultee | Agent | Answer | Date | Version | Status | Type |
|----|-----------|-------|--|------|---------|--------|------|
| | | | <p>of their scooter/bike/football. I have never received an apology and likewise any parent/carer with them has never apologised. Parents also seem content to let their children run around and even swing on the trees in the fenced off areas - at times a branch has broken off because a child has been swinging on it. However, the worst behaviour and a major risk to public health, are parents allowing their children to urinate in the fenced off garden in front of the Lemonade Building. My flat overlooks this area, and as I live on the second floor I have clear sight of what is happening. The parent/carer has always been with the child when I have seen such an incident and the children involved are not tiny tots - one girl looked about 10 years old and was squatting under a tree. I can only hope that she was not defecating. Only last Sunday a man assited the child he was with to go to the toilet in the fenced off area - this is not something that you want to see whilst you are having breakfast. These incidents along with all of the others that I have seen have all occurred at a time when the library and shopping centre would have been open. There are free toilets in both of these buildings and they are only a 2 minute walk from the garden area. Over the past couple of months I have seen 5 such incidents take place at the weekend. I dread to think how</p> | | | | |

| ID | Consultee | Agent | Answer | Date | Version | Status | Type |
|----|-----------|-------|---|----------------|---------|-----------|------|
| 94 | | | many other times parents let their children use the gardens as toilets. I would be grateful if the council could stop people from using the fenced off areas as a childrens play ground and toilet. none | 03/11/13 17:27 | 0.1 | Submitted | web |

Other Comments

Question responses: 31 (32.98%)

Other Comments

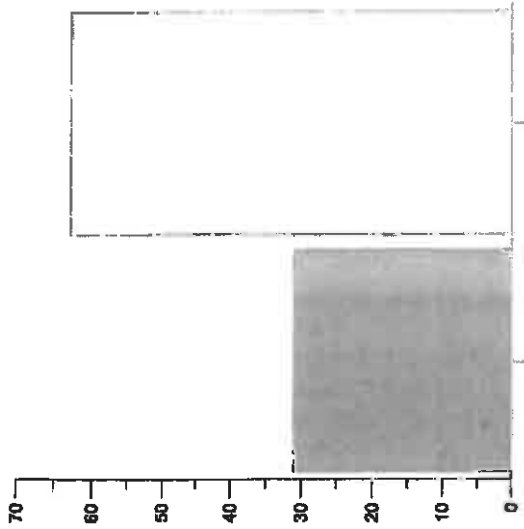

| | % Total | % Answer | Count |
|---------------|----------------|----------------|-----------|
| [Responses] | 32.98% | 100.00% | 31 |
| [No Response] | 67.02% | - | 63 |
| Total | 100.00% | 100.00% | 94 |

| ID | Consultee | Agent | Answer | Date | Version | Status | Type |
|----|-----------|-------|--|----------------|---------|-----------|------|
| 1 | | | The kids seem well behaved and don't appear to trouble anyone other than the noise. | 07/10/13 16:10 | 0.1 | Submitted | web |
| 4 | | | if the complaints are from residents then i have to say what did they expect choosing to live there? Bussiness should be glad of the trade these young people generate let | 08/10/13 14:12 | 0.1 | Submitted | web |

| ID | Consultee | Agent | Answer | Date | Version | Status | Type |
|----|-----------|-------|--|----------------|---------|-----------|------|
| 5 | | | <p>alone their future bussiness. Office/council workers, hard luck.</p> <p>We have tried to be tolerant but these people do not live in the area and show no regard for those that do. They may feel its fun skateboarding towards people but those of us over 60 are worried our broken bones won't mend properly, you feel unsafe. The litter left behind when they are gone is unacceptable, there are bins closeby. I cannot justify to residents that they should be tolerant towards these young people when they don't consider the young children sleeping in surrounding flats. We need to market our town as a good place to live if we want shops to survive, we need people to buy these flats to bring more money to the town, with this behaviour this won't happen. A noise nuisance has been identified and we have no choice but to deal with it</p> | 08/10/13 14:15 | 0.1 | Submitted | web |
| 9 | | | <p>I do not think that skateboarding has a negative effect in this area. I walk pass the skateboarders most nights - they have not displayed any anti-social behaviour. If a lot of them has occupied the walkway, I have a choice to walk on the outside of the walkway - plenty of spaces nears the trees & benches. I feel possitive for that the young people are gathering there because of a sport they are passionate about, not gathering to drink or smoke or take drugs</p> | 09/10/13 01:00 | 0.1 | Submitted | web |

Other Comments

| ID | Consultee | Agent | Answer | Date | Version | Status | Type |
|----|-----------|-------|---|------|---------|--------|------|
| | | | <p>etc. That walk way is a bright, clean area and under-cover - no wonder these young people feel safe to skateboard there. I have also seen some girls using the opposite side of the area - using the glass windows as mirror to practice their dance moves. I appreciate that it is appropriate to have a time restriction, e.g. no skateboarding after 9pm due to noise. Health & safety issues - as long as the skateboarding happens in the walkway, it is acceptable. I feel that the occasional bicycles/tricycles/ball games that happen in the middle of the space outside the town hall is more unpredictable and dangerous. I access the walkway at least twice a day almost 5 days a week - the skateboarders never once crashed towards me. My concern is, if the skateboarders can't skateboard in a not-too-quiet, safe, bright, under-cover environment - where else can they go? Will LBBDC promise to provide an alternative free venue for them to go to if they were banded in this area? Imagine, if you were parents of these young people, would you prefer them to 1) skateboard safely in the middle of Barking near the town hall, shops and police station, 2) or a quiet & dark park, probably outdoor area, or a street corner (and potentially get attached by robberies or gangs), or 3) give up skateboarding only because they cannot find anywhere safe to do it? Time</p> | | | | |

| ID | Consultee | Agent | Answer | Date | Version | Status | Type |
|----|-----------|-------|---|----------------|---------|-----------|------|
| | | | <p>restrictions, or 'rules to use this area' can be set, so the youngsters can learn about rules and responsibility - follow the rules, otherwise you will be banned from using the area forever. Possibly of issuing 'skateboarder passes' - the youngsters can register to use the area by applying a pass; security guards have the right to check and send them away unless the young people are displaying their passes? Obviously this won't be easy (you can ask - what about other users - rollerskaters, trainers with wheels, bicycle, tricycles etc) but I believe most of the complains are directing towards the skateboarders because unfortunately they are the biggest group (and skateboarding creates most noise); any of the above sport/activities can be potential health& safety hazzards purely because any of them can lose control and crash onto people. This is not too hard either - passes issuing can be organised by the library next door. Thank you for reading.</p> | | | | |
| 11 | | | <p>It's been too annoying at nights when they are making too much noise at 10pm</p> | 09/10/13 18:38 | 0.1 | Submitted | web |
| 13 | | | <p>We have a black homeless male sleeping in the Bath House property who often break-in the building during evening time. This has been occurring since last year or so and we have on numerous time informed police about it. Police says it's council's</p> | 09/10/13 19:26 | 0.1 | Submitted | web |

Other Comments

| ID | Consultee | Agent | Answer | Date | Version | Status | Type |
|----|-----------|-------|---|----------------|---------|-----------|------|
| 19 | | | responsibility. We have CCTV evidence of this guy breaking into property. Our family/kids are scared of this guy and it's a big security scare for all the residents. Please help. I am surprised that the council has no inputs from Library, I was in the library one afternoon and the first floor was filled with noise of those skateboarders from outside. Very surprised that the council and the library management did not consider stopping this activity, as this was disturbing the very fabric of a library environment, silence. It was constant bang bang that was echoing into the first floor, how is the management keeping a deaf ear to it is very surprising to me. | 10/10/13 06:40 | 0.1 | Submitted | web |
| 32 | | | If future of barking is to become a gateway as it was envisaged before the redevelopment more needs to be done. More investments should be contributed toward creating skateparks inside the many great parks surrounding the barking town centre thus providing a robust structure to manage them rather than leaving them to rot as it is being done now. | 10/10/13 12:47 | 0.1 | Submitted | web |
| 33 | | | The problem is that the council do not provide any alternatives for skateboarders. Yes, they are making noise, especially in the evenings, but only because they have no other places to skate. (maybe you | 10/10/13 13:06 | 0.1 | Submitted | web |

| ID | Consultee | Agent | Answer | Date | Version | Status | Type |
|----|-----------|-------|---|----------------|---------|-----------|------|
| 40 | | | <p>should invest and build some skating places for them near Barking Abbey?). I understand that some of my neighbours are really annoyed by skateboarders but a total ban would be a huge mistake. I don't have children but I see that in general the skateboarders in Barking are just nice kids who have no place to spend their free time. Criminalising them could really have a negative influence on their lives (you would ban what they like without giving them alternatives).</p> | 10/10/13 19:11 | 0.1 | Submitted | web |
| 42 | | | <p>Skateboarders appear to keep to themselves and are not a nuisance. If anything, they're less of a nuisance in the evening because there's less people about for them to get in the way of. Noise levels have never been a problem.</p> | 10/10/13 20:07 | 0.1 | Submitted | web |
| 43 | | | <p>There is a skateboarding rink at the Barking park that can be made available to the kids. Its not about depriving them of a recreation space. Its about them behaving a lot more responsibly.</p> <p>People sitting in large groups, playing before apartment walkways and scaring everyone including children.. I have seen some of there indecent behaviour skating while behind women. They sit for long hrs, eating drinking and leaving behind garbage etc... I am more concerned about them skating near the flat entrances than</p> | 10/10/13 20:09 | 0.1 | Submitted | web |

Other Comments

| ID | Consultee | Agent | Answer | Date | Version | Status | Type |
|----|------------|-------|---|----------------|---------|-----------|------|
| 52 | [REDACTED] | | <p>anything else... or, they should have a dedicated area downstairs where they can skate, and children can play elsewhere. Several times they skate very fast lay into area where kids are running around</p> <p>It is great that youngsters have a hobby that requires practice, concentration, skill and physical activity. They can make friends and exchange ideas in the safety of a public place. These young people should not be discouraged from passing their time positively. Of course they must be considerate of others; We do this by embracing them as part of society not by banishing them.</p> | 11/10/13 14:18 | 0.1 | Submitted | web |
| 53 | | | <p>As a resident of Lemonade Building skating is affecting me quite badly, during warm months when I need to have my windows and balcony open the noise is that loud that I have a feeling that skating is actually taking place in my living room. I don't even hear properly people on the phone or TV. Also I feel really sorry for people with young children who I can only imagine how hard is to put them to the bed with that noise outside of the building. Sometimes skaters are visiting Arboretum Plc during late evening hours or by midnight which cause sleepless nights for myself and my husband. I have already called police twice during those events. Also skaters are</p> | 11/10/13 14:50 | 0.1 | Submitted | web |

| ID | Consultee | Agent | Answer | Date | Version | Status | Type |
|----|-----------|-------|--|----------------|---------|-----------|------|
| 56 | | | <p>leaving their rubbish around the Arboretum Pic which I think it's not acceptable.</p> <p>It maybe a good idea to take a survey onsite and ask the people who used pathway whether it affected them in anyway. I think the skateboarding noise also affecting the peace of the library users so their opinions may need to be considered as well.</p> | 11/10/13 17:14 | 0.1 | Submitted | web |
| 57 | | | No comments | 11/10/13 17:16 | 0.1 | Submitted | web |
| 58 | | | Suggestion: Improving the park play area behind the townhall with skateboard playing facility(like the one in barking park) and more play facility should help everyone | 11/10/13 18:04 | 0.1 | Submitted | web |
| 60 | | | It is important to maintain the family environment and for residents to be able to distinguish between locals and possible notorious elements loitering around. With this free-for-all skateboarding activity, this distinction is no longer clear and the space is becoming an open invitation to miscreants. MY MAJOR OBJECTION IS NOT TO THE SKATEBOARDING PER SE BUT TO THE CONVERSION OF A REGENERATED, VIBRANT DEVELOPMENT INTO AN ANTISOCIAL AND UNSAFE NEIGHBOURHOOD. | 12/10/13 09:44 | 0.1 | Submitted | web |
| 61 | | | We have a situation where the entry door into Bath House was broken a few days | 12/10/13 11:06 | 0.1 | Submitted | web |

Other Comments

| ID | Consultee | Agent | Answer | Date | Version | Status | Type |
|----|-----------|-------|--|----------------|---------|-----------|------|
| 62 | | | back. The cause of this is some unknown stranger trying to break-in. I believe that a total ban on skateboard will ensure that the area is off-limits to strangers using as a pretext to gain entry into this place. I do agree that we need to ensure that young people don't get criminalised but I think the council should make arrangements at a common place for the community to enjoy skateboarding. | 12/10/13 11:58 | 0.1 | Submitted | web |
| 64 | | | The residents need to feel that we are a council where people are safe and nobody would be tolerated who would harm the ecosystem of this council. | 12/10/13 15:21 | 0.1 | Submitted | web |
| 68 | | | This area was sold to me as a place of regeneration. The council has allowed this area to be run down far too quickly and I feel my investment in the area is at risk. | 12/10/13 19:10 | 0.1 | Submitted | web |
| 71 | | | They have been very rude to residents when asked to reduce noise level. | 12/10/13 22:16 | 0.1 | Submitted | web |
| 73 | | | Thank you for considering our concerns. | 13/10/13 09:09 | 0.1 | Submitted | web |
| 76 | | | Can't somewhere else in Barking be provided as a safe place to skateboard? 1. They should have a dedicated area where they can do whatever they want to do. 2. They should not come into area near flat entrances or skate near it (dangerous for children and everyone) 3. They should | 15/10/13 09:12 | 0.1 | Submitted | web |

| ID | Consultee | Agent | Answer | Date | Version | Status | Type |
|----|-----------|-------|--|----------------|---------|-----------|------|
| 77 | | | <p>stay away from area where children are playing, and should not skate while coming in or going out of that area 4. This area has become there sitting area for long hours. I am afraid, this would slowly evolve into a dangerous anti social behaviour area when loads of young people hang together</p> <p>I work night shift and the last months have been a nightmare, with those skateboarders, the noise when the jump with the skateboards is like living in the middle of a building site.</p> | 16/10/13 12:46 | 0.1 | Submitted | web |
| 78 | | | <p>It would be nice for the skateboarders to have a safe space to practice however I feel that the current situation is one that will lead to an accident which the council might have to address at a later date</p> | 17/10/13 13:52 | 0.1 | Submitted | web |
| 83 | | | <p>I'm shocked that this survey is even happening. pathetic really. its there only safe place where we can enjoy ourselves and people want to take that away. we cause no trouble we just want to skate.</p> | 18/10/13 12:05 | 0.1 | Submitted | web |
| 90 | | | <p>Whole issue with the skateboarders is demeaning to the area, especially the cafe which is being used for unknown reasons.</p> | 28/10/13 13:19 | 0.1 | Submitted | web |
| 93 | | | <p>I have been most impressed with the response to the complaints about the skateboarding. To have held two public meetings (the second such meeting saw</p> | 02/11/13 22:31 | 0.1 | Submitted | web |

Other Comments

| ID | Committee | Agent | Answer | Date | Version | Status | Type |
|----|-----------|-------|---|------|---------|--------|------|
| | | | <p>residents outnumbered by council officials, and there were only 4 officials there); to deliver a note of the original meeting; to deliver a record sheet for residents to log the times that the skateboarders caused them problems (none of the so called concerned residents bothered to complete these record sheets prior to the second meeting); to provide residents with the contact number for the noise and nuisance team (surely if someone had a real problem then they would have made the effort to find out this information themselves); to allow a resident to record the skateboarders (albeit if he took the recording from his balcony and the sound equipment was not left on over a period of time which would have given a balanced and more accurate account of the noise); to set up this consultation and to take action in order to try and solve any so-called problem has made me happy to pay my council tax. Unfortunately, I feel that the value for money that the council has achieved is poor. I am angry that so much money has been spent on an issue that is apparently a major concern for so many residents yet none of them came to the second public meeting and none of them had bothered to complete the record sheets which would have provided proof of an actual problem. I hope that those residents who have</p> | | | | |

Other Comments

| ID | Consultee | Agent | Answer | Date | Version | Status | Type |
|----|-----------|-------|--|----------------|---------|-----------|------|
| 94 | | | <p>shouted so much yet done so little have their council tax bill increased in order to pay for the expense that the council has had to go to in order to try and manage the situation. This money could have been spent on something that was actually worthwhile. Due to a certain resident having whipped up a group of people for the original meeting, I hope that some caution will be applied to the anti-skateboarding comments.</p> | 03/11/13 17:27 | 0.1 | Submitted | web |

